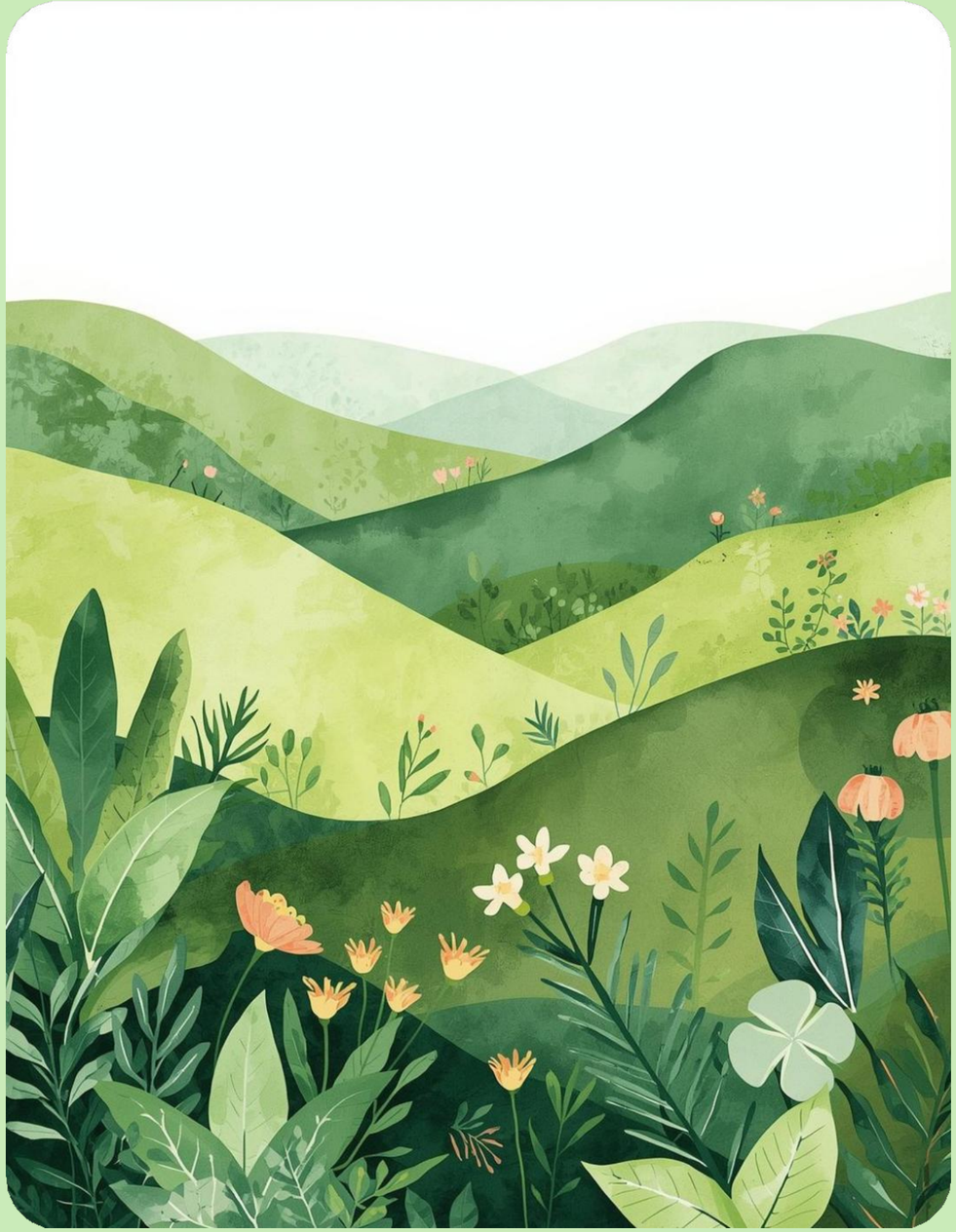

Turning Animal Death into Green Growth

A solution for environmental challenges

Kalash Bamankar
USN- CD24020

Subject : Environmental Studies Student

Problem Statment : The Environmental & Public Health Problem

In many rural and urban areas, when cows or other animals die, their bodies are often left on roads or open land.

This creates:

🚫 Traffic problems

🦠 Spread of harmful bacteria and diseases

🌍 Soil and water contamination

😷 Bad odor and public health risks

Improper disposal affects both environment and human safety.

Proposed Solution: Digital Animal Carcass Management System

We propose a website-based reporting system where:

- Farmers or citizens can report animal death online
- Location details are submitted
- Nearby government agency contact is provided
- Animal body is collected safely
- Proper burial or scientific decomposition is done
- Instead of waste, the decomposed body can be converted into organic fertilizer.

Sustainable Impact & Data Science Integration

This system helps to:

♻️ Reduce environmental pollution

🌱 Produce natural fertilizer

📊 Track animal death data region-wise

📍 Identify high-risk zones

📈 Improve government waste management planning

Using data science, we can analyze:

- Number of cases per area
- Seasonal patterns
- Resource allocation efficiency
- This transforms a public problem into a sustainable solution.

This model supports Sustainable Development Goals

SDG 3 – Good Health and Well-Being
SDG 11 – Sustainable Cities and Communities
SDG 12 – Responsible Consumption and Production

THANK YOU